

**SCHEDULE OF JOINERY**

MD	MAIN DOOR	3-0 x 7-0
DI	DOOR	3-0 x 7-0
W	WINDOW	6-0 x 4-6
WI	WINDOW	4-0 x 4-6
V	VENTILATOR	2-6 x 2-0
J	JOLLY	6-1 x 5-0

**AREA STATEMENT**

PLOT AREA	1925.00SFT	178.90SMT
GROUND FLOOR	1093.12SFT	101.59SMT
FIRST FLOOR	1123.99SFT	104.46SMT
HEAD ROOM	101.25SFT	9.40SMT
<b>TOTAL</b>	<b>2318.36SMT</b>	<b>215.46SMT</b>
PLOT COVERAGE	56.78%	
F.S.I	1.20	

PROPOSED APARTMENTS AT  
NO.A.169 PEERKANKARANAI  
VILLAGE S NO 96/2A SEENIVASA  
NAGAR DOOR NO 7 VENKETESH  
STREET PERUNGALATHUR  
SAIDAPET TALUK.

**COLOUR CODE REFERENCE**

PROPOSED	
ROAD	
BOUNDARY	
SEWER LINE	

SCALE: 1-8'-0"  
DATE:

OWNER  
*P. V. V. V.*  
*V. O. Ram*

ARCHITECTS  
*K. J. S. S.*  
K. JAMAL MOHIDEEN,  
32, KRISHNASWAMY AVE,  
LUZ, MADRAS - 600 008  
CORPORATION OF MADRAS R. A. 113

JAMAL AND SUDHAKAR  
32 KRISHNASWAMY AVENUE  
LUZ MADRAS - 600 008

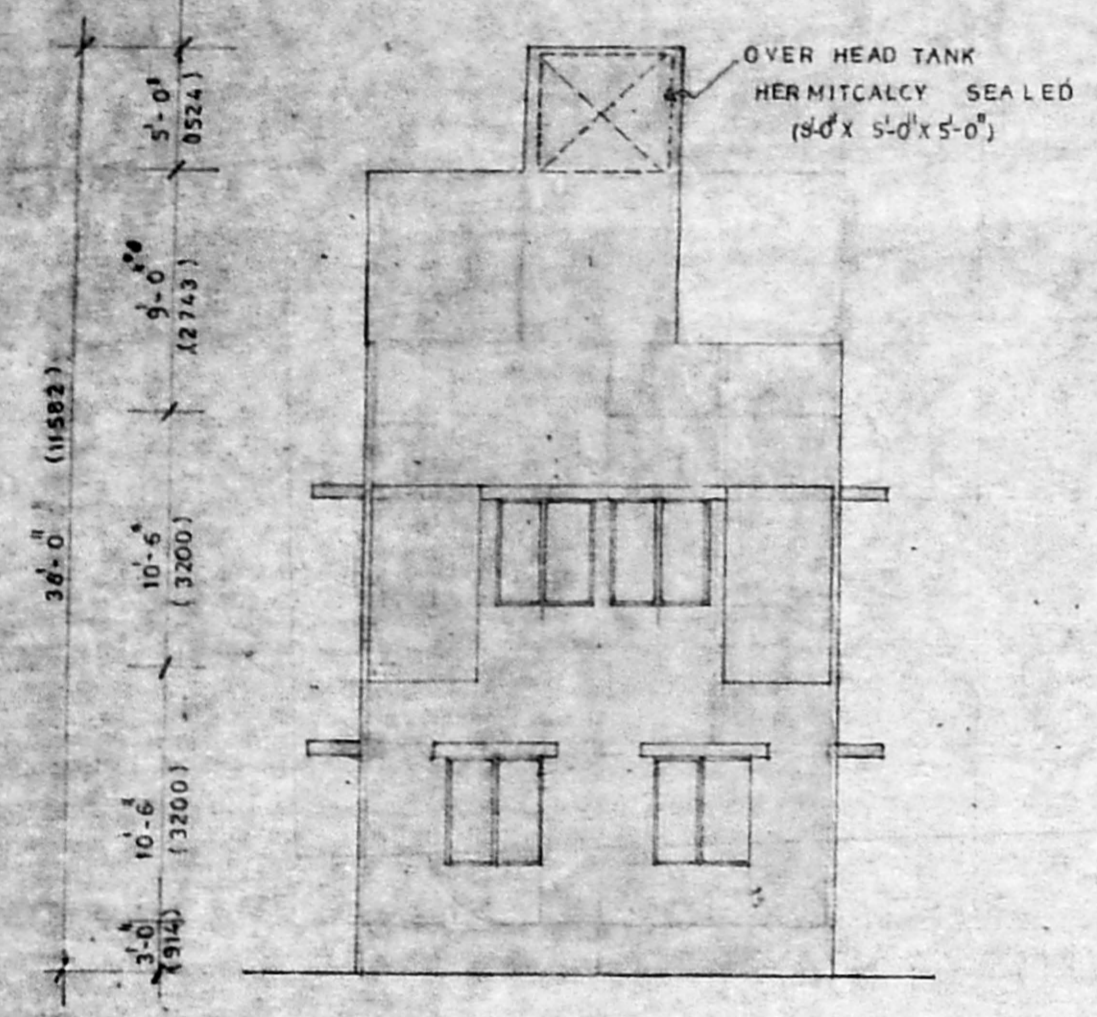

ELEVATION

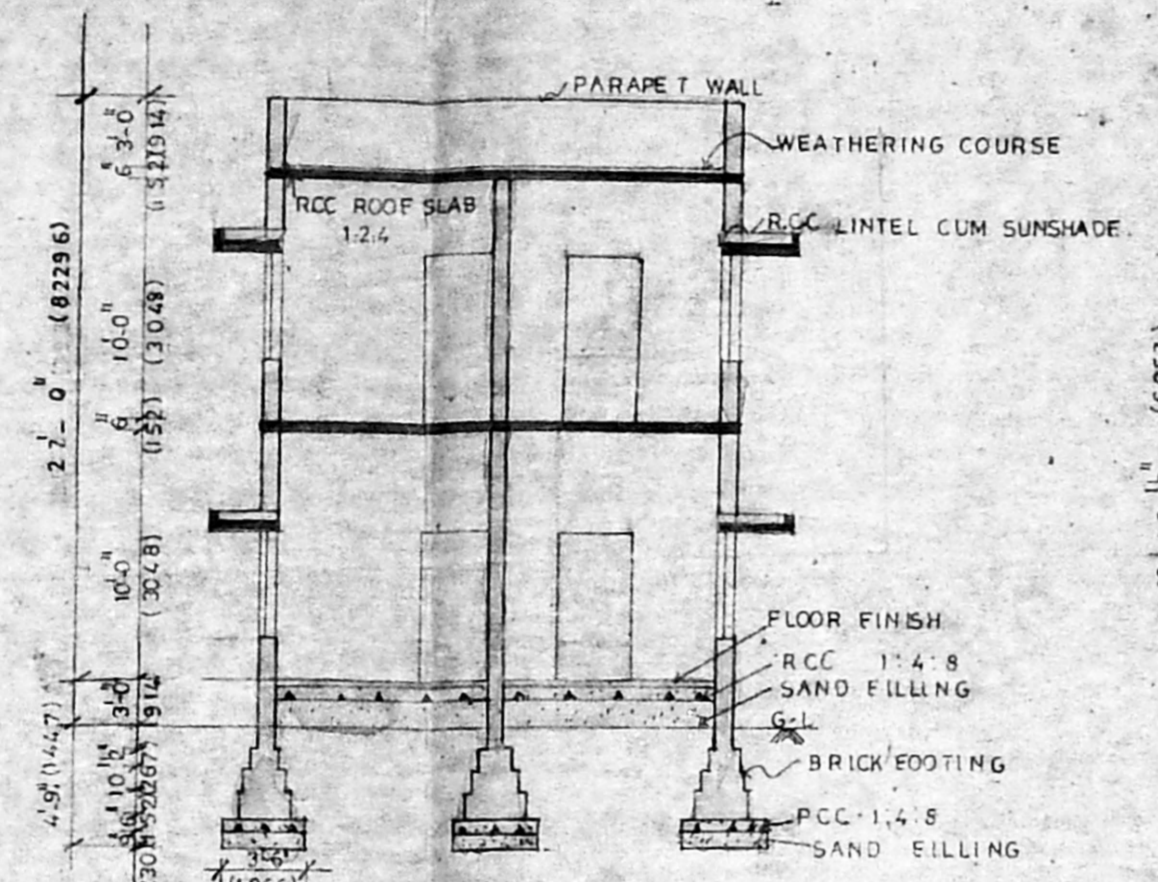

SECTION AA

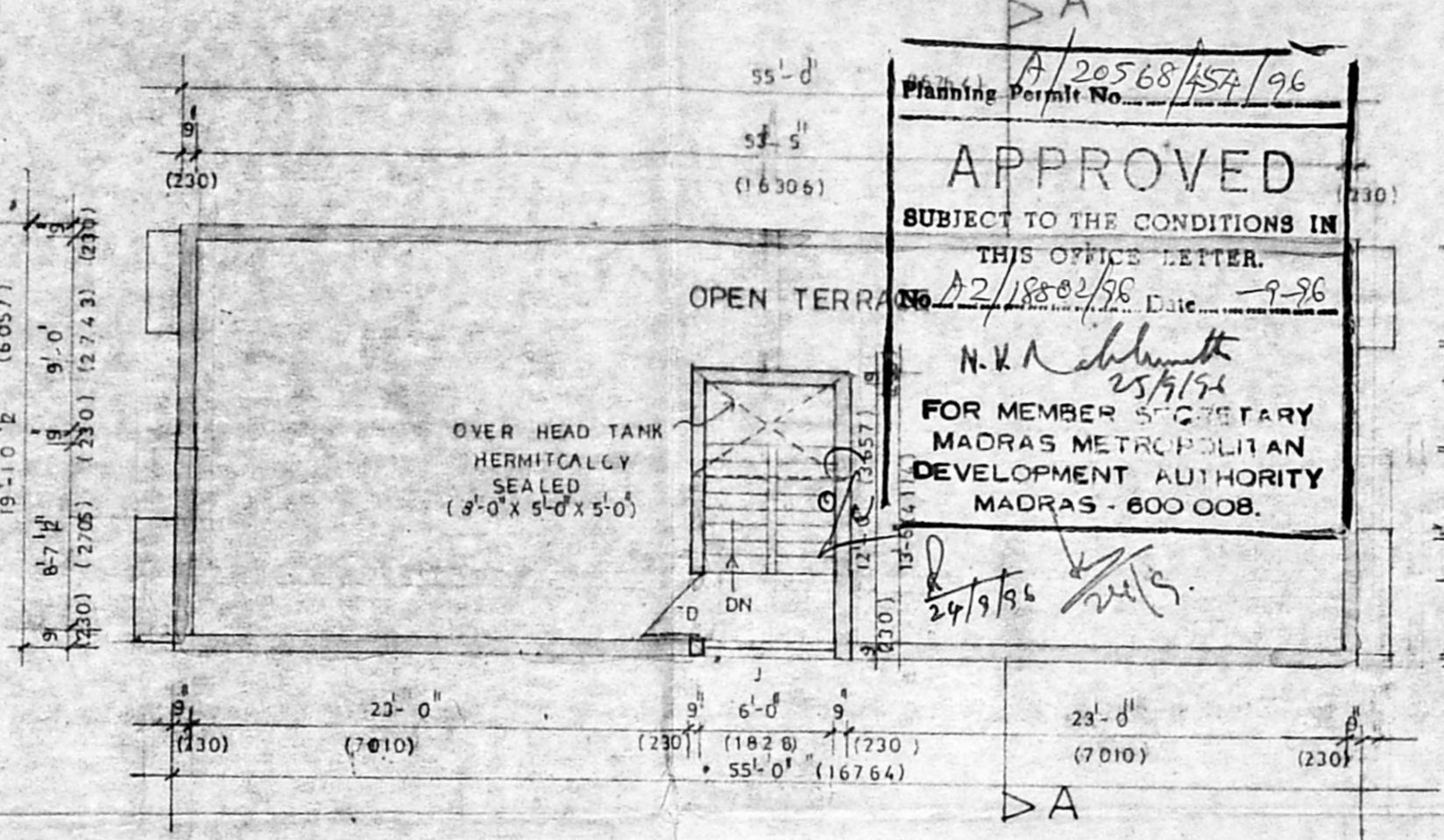

TERRACE FLOOR PLAN

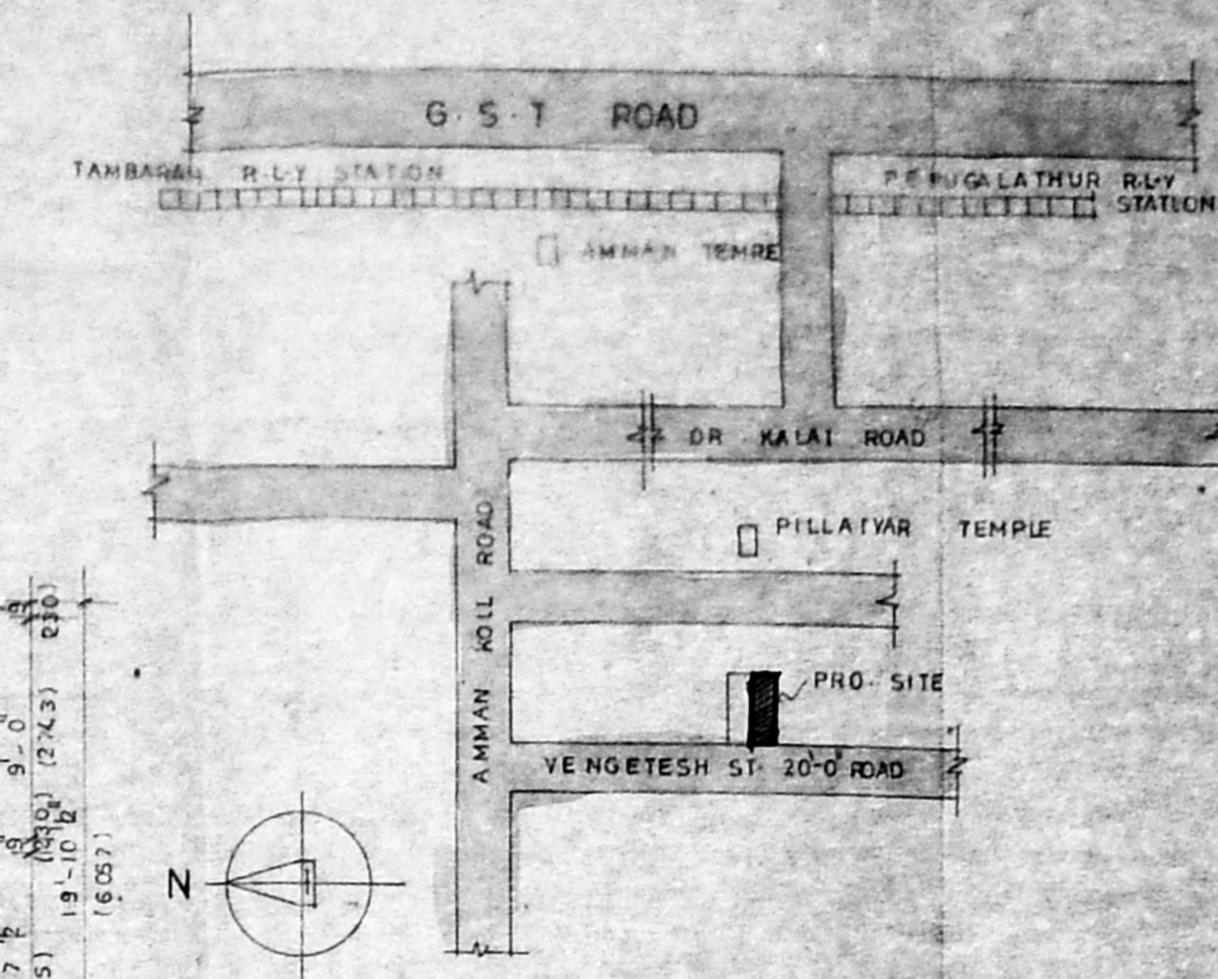

KEY PLAN (NOT TO SCALE)

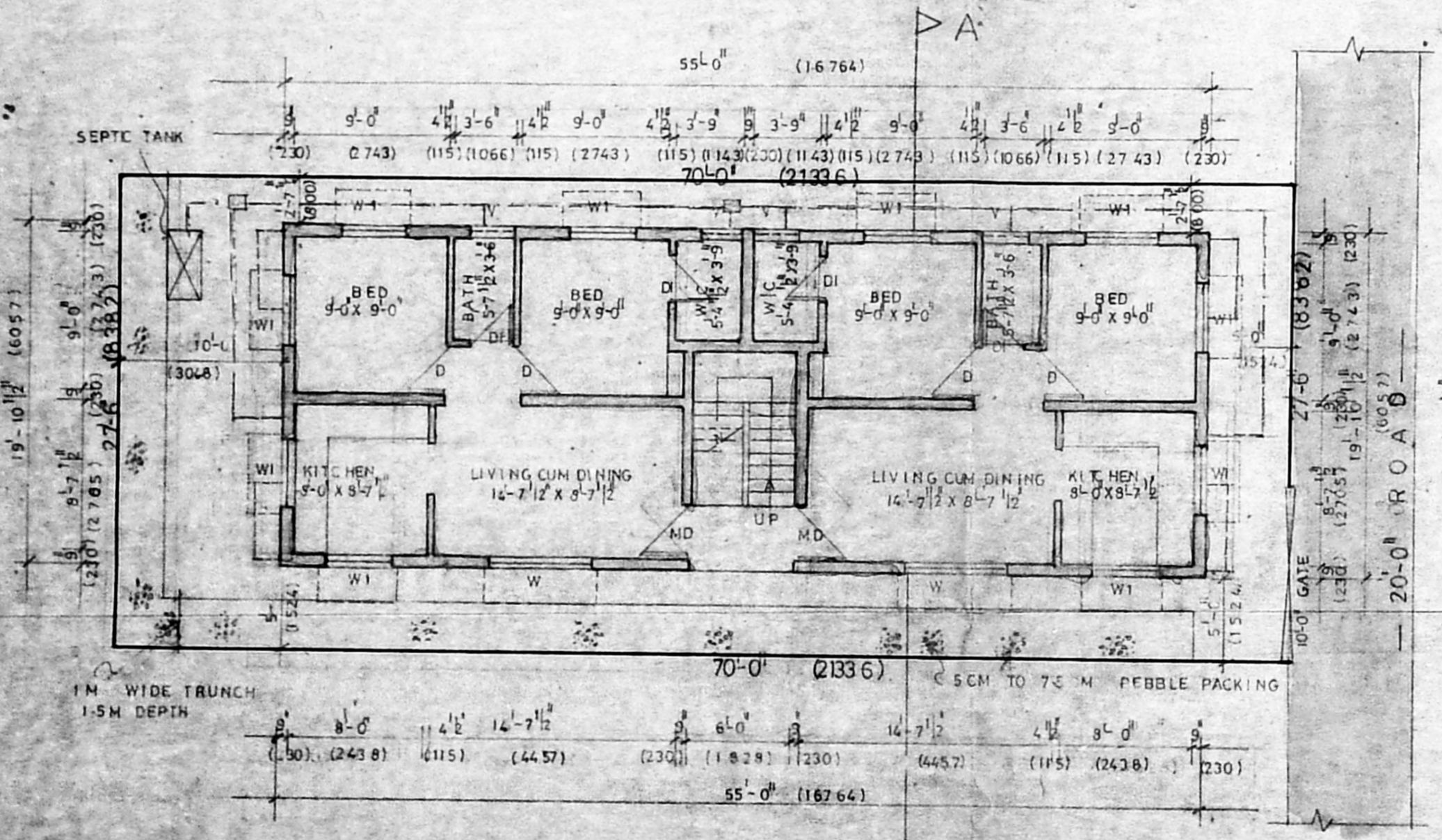

SITE AND GROUND FLOOR PLAN

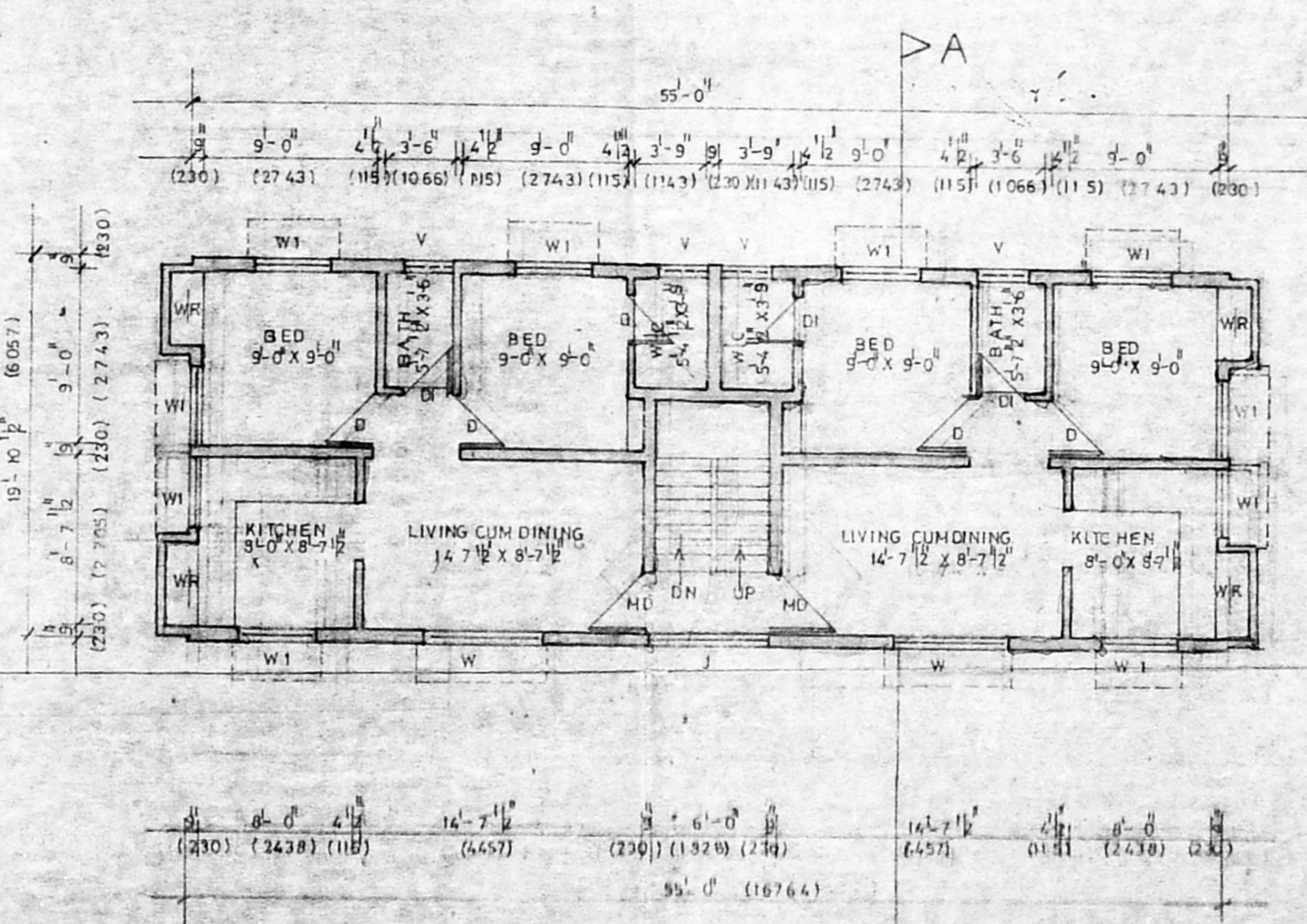

FIRST FLOOR PLAN

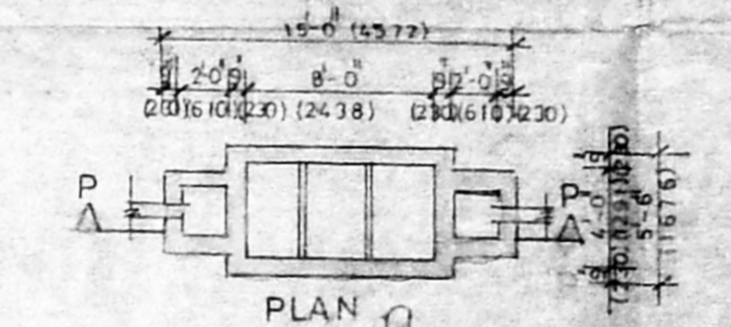

PLAN

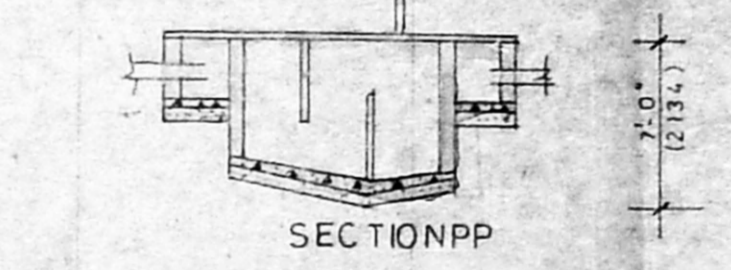

SECTION PP  
SEPTIC TANK DETAILS

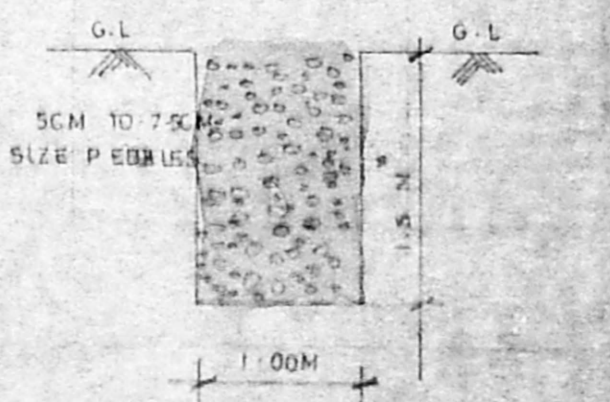

PEBBLE BED DETAILS